Coral de Haendel

FRANCISCO TÁRREGA
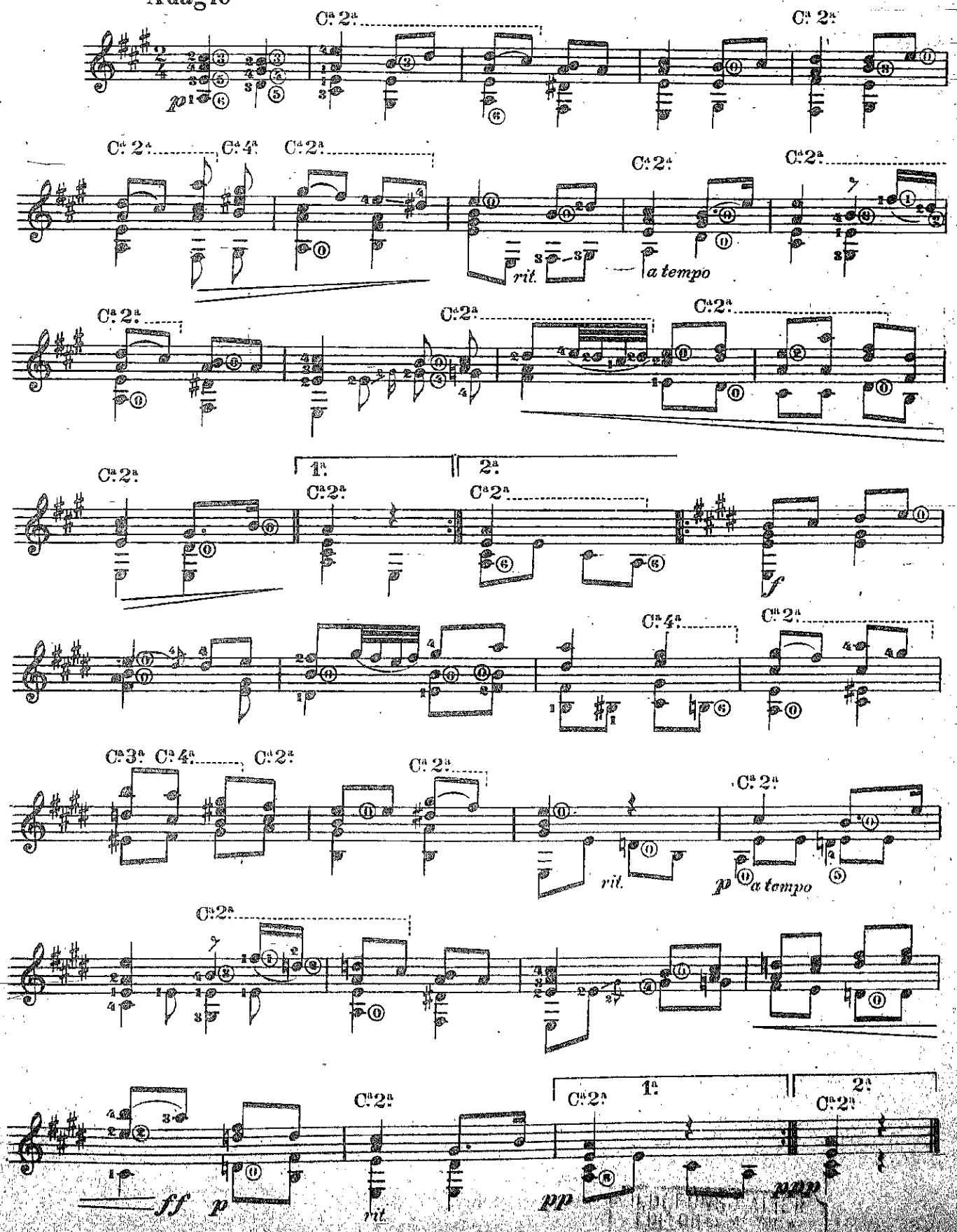
Adagio